

SH 99, Grand Parkway Segment F-2 Fact Sheet

NOVEMBER 2008

MILESTONES

- **Notice of Intent to Prepare an Environmental Impact Statement (EIS):** January 5, 2000 (Federal Register)
- **Draft EIS (DEIS) Notice of Availability:** Feb. 6, 2004 & May 14, 2004 (Federal Register)
- **DEIS Public and Supplemental Hearings:** March 23, 2004 & June 10, 2004
- **Revised DEIS (RDEIS) Notice of Availability:** June 9, 2006 & amended June 16, 2006 (Federal Register)
- **RDEIS Public Hearing:** July 11 & 12, 2006
- **End of RDEIS Public Comment Period:** September 21, 2006
- **Final EIS (FEIS) Notice of Availability:** August 8, 2008 (Federal Register)
- **Meeting with Affected Property Owners:** November 12, 2008
- **End of FEIS Public Comment Period:** November 26, 2008
- **Forward Record of Decision (ROD) Request to FHWA:** Early 2009
- **Target Letting Date:** 2011
- **Target End of Construction Date:** 2014 (main lane)

PURPOSE OF MEETING WITH AFFECTED PROPERTY OWNERS

The purpose of tonight's Meeting with Affected Property Owners (MAPO) is to present the proposed minor design modification that is under consideration since the Texas Department of Transportation (TxDOT) and Federal Highway Administration (FHWA) issued an FEIS in August 2008 and to receive public comment. Tonight's meeting will primarily focus on the proposed modification that occurs along the Preferred Alternative Alignment for approximately two miles between the crossings of FM 2920 and Kuykendahl Road; however, comments regarding any other features of proposed SH 99, Grand Parkway Segment F-2 are appreciated as well.

Proposed minor design modifications for Segment F-2 involve a slight shift in the Preferred Alternative Alignment between FM 2920 and Kuykendahl Road near the subdivisions of Willow Trace and Lakes of Avalon Village. This minor shift in alignment is in response to public comment and is intended to reduce impacts in the proposed project area. Other than that which has been proposed above, no additional design modifications for Segment F-2 are currently under consideration.

TABLE 1: Summary of Impacts of SH 99, Grand Parkway Segment F-2 from FM 2920 to Kuykendahl Road

Alternative Alignment	Length (miles)	Residential Displacements			Commercial Displacements	School Properties	Churches	Cemeteries	Public Parks	Natural Resources										Cultural Resources				Oil and Gas Wells	Potential Hazardous Material Sites	Water Wells				
		Residential Unit	Platted	Planned						Special Resource Areas					Aquatic Resources				Flood Zones		Prime Farmlands (acres)	Statewide and Local Important Farmland Soils	Recorded Archeology Sites			Historic Properties	Century Farm Sites	High Probability Area (acres)	Public	Private
										Threatened & Endangered Species	Species of Concern	Remnant Prairie Topography (acres)	Bottomland Hardwoods (acres)	Riparian Forest (acres)	Adjacent Wetlands (acres)	Isolated Wetlands (acres)	Total Wetlands (acres)	Stream Crossings	100-Year Floodplain (acres)	Floodway (acres)										
Preferred FEIS*	2.25	30	38	-	-	2	-	-	-	-	-	-	-	0.0	6.7	6.7	1	-	-	21.5	31	-	-	-	109.1	-	-	4	-	
Preferred Shift*	2.19	-	66	89	-	1	-	-	-	-	-	-	-	0.0	6.2	6.2	1	-	-	25.9	37.1	**	-	-	106.0	-	-	4	-	

Note: * Calculations are based on current conditions as of October 2008.

** Requires additional field work to identify potential resources.

Source: Study Team, 2008



Consulting Team:



**SH 99, Grand Parkway
Segment F-2 Focus Area**
June 2008 Aerial Photograph

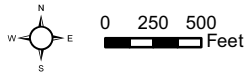

Prepared By Michael Baker Jr., Inc.

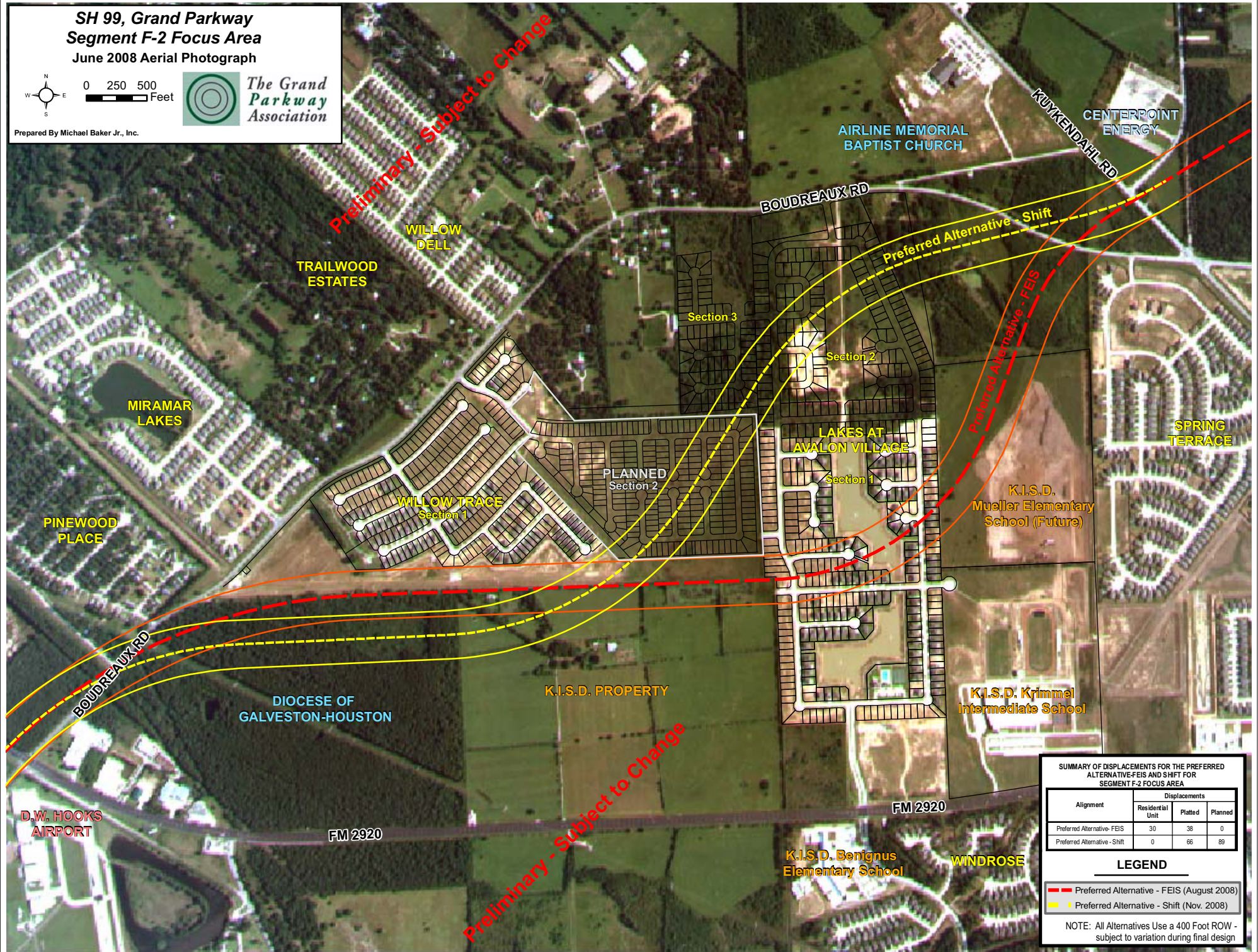

SUMMARY OF DISPLACEMENTS FOR THE PREFERRED ALTERNATIVE-FEIS AND SHIFT FOR SEGMENT F-2 FOCUS AREA

Alignment	Displacements		
	Residential Unit	Platted	Planned
Preferred Alternative-FEIS	30	38	0
Preferred Alternative - Shift	0	66	89

- LEGEND**
- Preferred Alternative - FEIS (August 2008)
 - Preferred Alternative - Shift (Nov. 2008)

NOTE: All Alternatives Use a 400 Foot ROW - subject to variation during final design



Final Environmental Impact Statement

Meeting with Affected Property Owners

November 12, 2008
6:00 pm to 8:00 pm
Klein Oak High School

COMMENT FORM

This form is provided to receive your comments regarding the minor design modifications to the proposed State Highway 99 (Grand Parkway), Segment F-2, from SH 249 to IH 45. Please use the space below, attaching additional pages if necessary. Either deposit the form in the comment box, or mail it to the address on the back of this form (Grand Parkway Association, Attn: Segment F-2 Comments, 4544 Post Oak Place, Ste. 222, Houston, TX, 77027). Comments will also be accepted at the Grand Parkway Association's e-mail address: segmentf2comments@grandpky.com. **Comments must be postmarked or emailed by November 26, 2008.**

Name: _____

Address: _____ City: _____ Zip Code: _____

Do you want to be included on the mailing list for future meetings regarding this proposed project? _____

Do you have any comments and/or preferences on the design modification presented tonight?

Additional comments regarding Segment F-2: _____

(continue comments on the back of this form or attach additional pages)

